Feelin' Alright

David Ruffin

J. Jamerson
1969

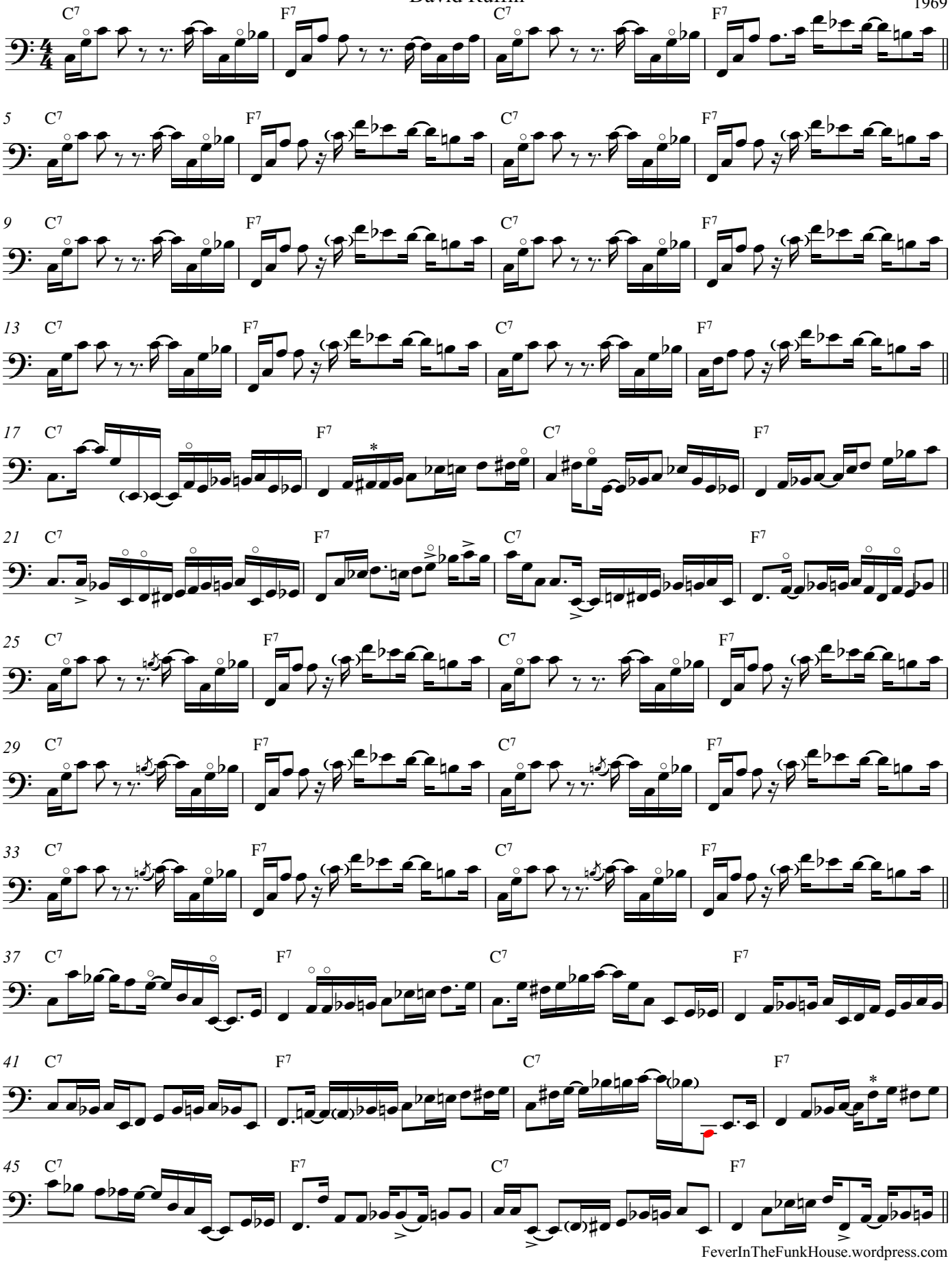

FeverInTheFunkHouse.wordpress.com
Transcription by Anonymou5

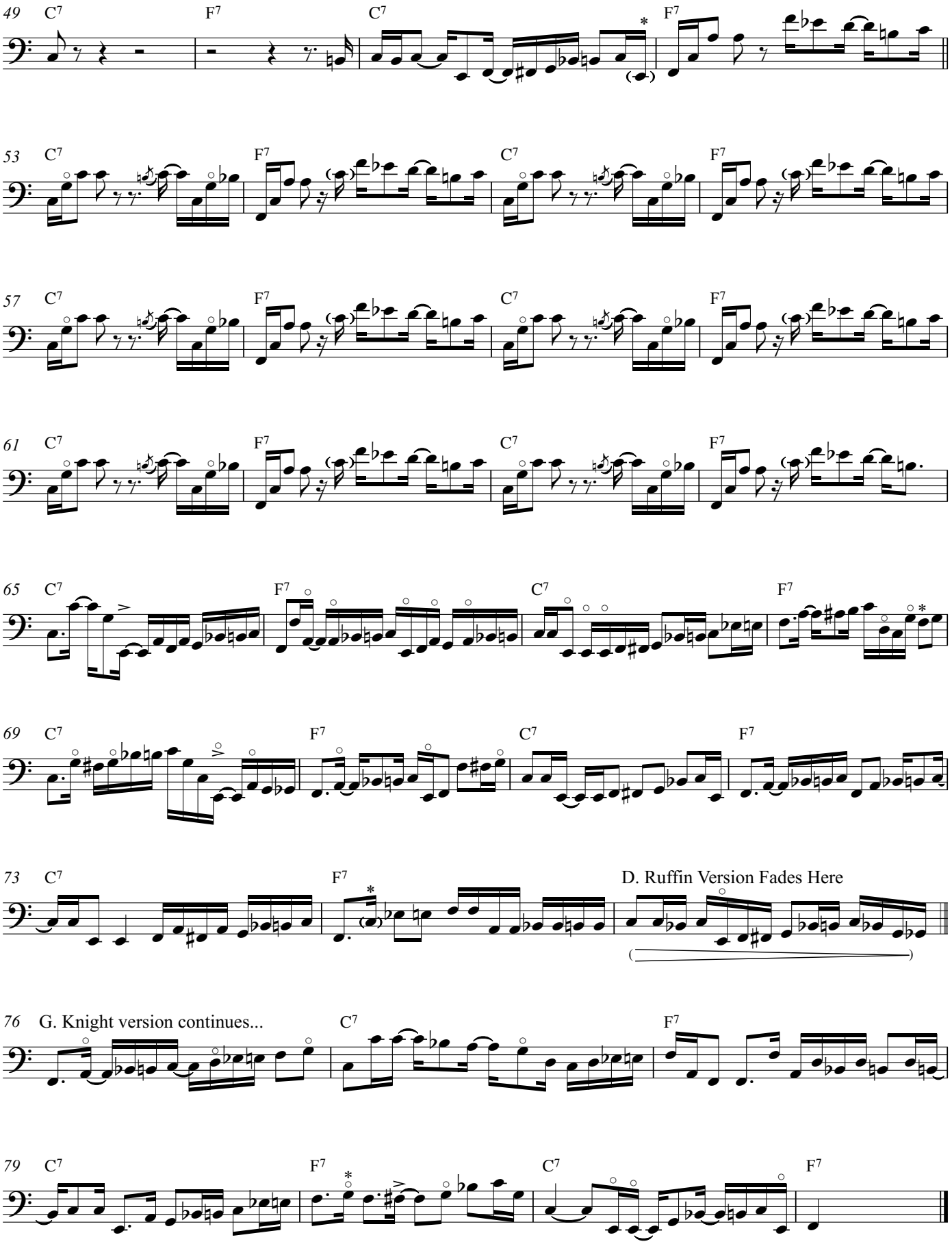
49 C7 F7 C7 F7
53 C7 F7 C7 F7
57 C7 F7 C7 F7
61 C7 F7 C7 F7
65 C7 F7 C7 F7
69 C7 F7 C7 F7
73 C7 F7 D. Ruffin Version Fades Here
76 G. Knight version continues... C7 F7
79 C7 F7 C7 F7